

Provincial Primary Health Care
 Approved August 7, 2014
 Reconfiguration June 12, 2015
 Last updated January 21, 2016

✓ denotes that these committees are currently underway.

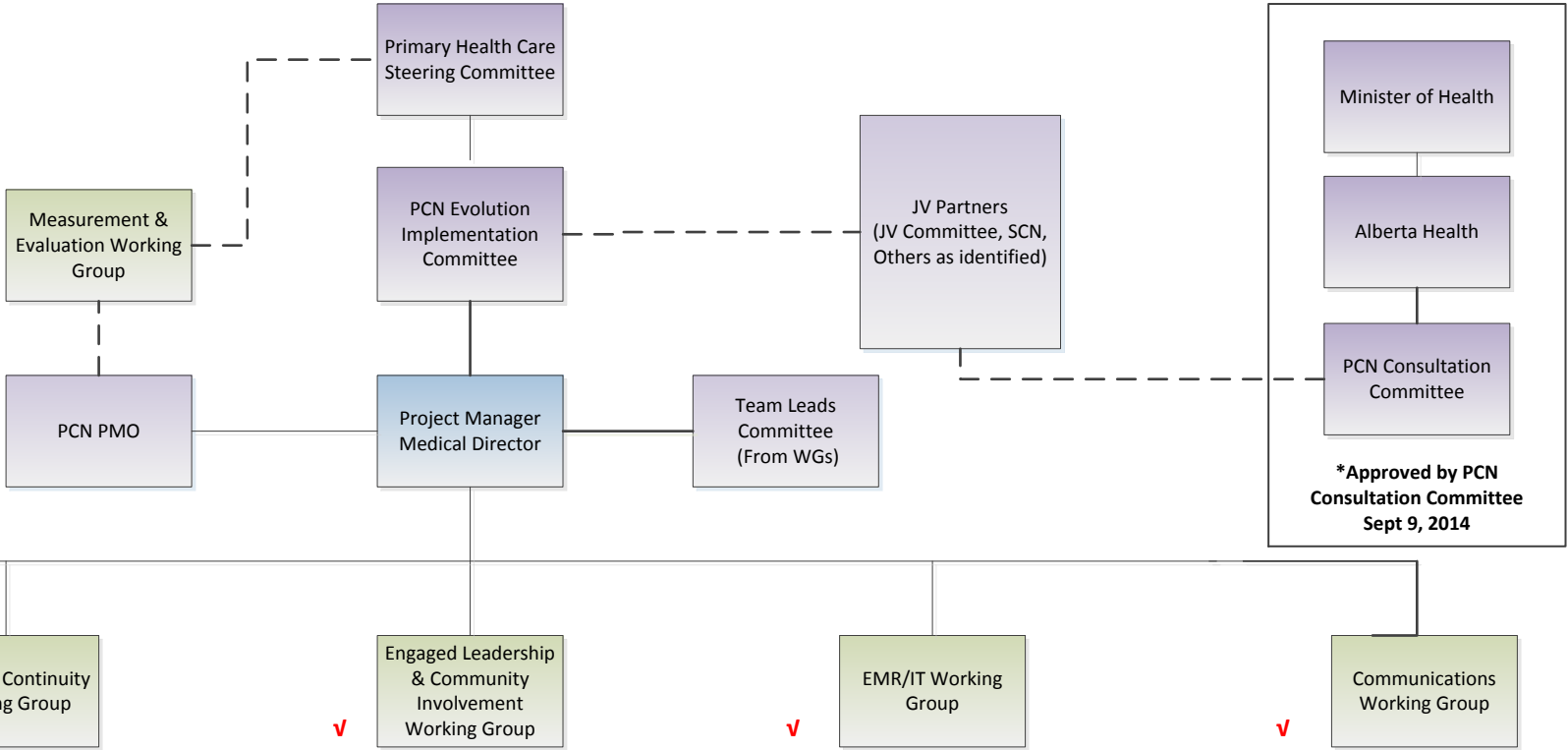

Panel & Capacity Building Working Group

Team Leads:
 Dr. Brad Bahler, Medical Director, PCN Evolution
 Arvelle Balon-Lyon, TOP

Team Members:
 Mark Watt, TOP
 Eileen Patterson, TOP
 Allison Larsen, PCN PMO
 Margie Wills Maerov, AHS
 Annamarie Fuchs, PCN PMO

Access & Continuity Working Group

Team Leads:
 Dr. Allan Bailey, SRM, SGP, RF Delegates
 Lorraine Bucholtz, CFPCN

Team Members:
 Dr. Brad Bahler, Medical Director, PCN Evolution
 Annamarie Fuchs, PCN PMO
 Arvelle Balon-Lyon, TOP
 Dr. Janet Craig, SGP
 Dr. Rob Wedel, SRM, PCN Leads
 Dr. Janna Holden, SGP
 Tony Mottershead, AIM
 Allison Larsen, PCN PMO
 Dr. Ernie Schuster, EWPCN

Engaged Leadership & Community Involvement Working Group

Team Leads:
 Dr. June Bergman, SGP
 Grant Sorochan, PMP

Team Members:
 Reverdi Darda, AHS
 Dr. Keith McNichol, PCN Leads, SGP
 Mary Mueller, AHS
 Rob Foote, ED Lakeland PCN
 Terri Potter, ACFP
 Margie Sills-Maerov, AHS

EMR/IT Working Group

Team Leads:
 Dr. Fraser Armstrong
 A. Fuchs, Temp. Team Lead

Team Members:
 Victor Tayler, Assist ED, AMA
 Dr. Brad Bahler, Medical Director, PCN Evolution
 Dr. Mike Donoff, EOPCN
 Dr. Heidi Fell, CFPCN
 Dr. Tim Winton
 Len Frank, LBDPCN
 Dr. John Coppola
 Barbra McCaffrey, TOP
 Angelica Miller, PCN PMO
 Dr. Neeraj Bector, EWPCN
 Mark Helmak, AHS
 Oliver Schmid, SCPCN
 Glenda Tower, AHS
 Lana DeBoon, PRPCN

Communications Working Group

Team Leads:
 Dr. Gerry Prince, SGP, RF Delegates
 Alexis Caddy, PCN PMO

Team Members:
 Kendall Olson, PCN PMO
 Susan Wong-Armstrong, ACFP
 Christi Retson-Spalding, AHS
 Candy Gregory, AH
 Thuy Pade, AH
 Adrienne Wanhill, PCN PMO
 Annamarie Fuchs, PCN PMO
 Micheline Nimmock, ED HPCN